

Patient report

Bio-Rad DATE: 08/24/2019
D-10 TIME: 06:07 PM
S/N: #DJ4I016123 Software version: 4.30-2
Sample ID: 10547763
Injection date 08/24/2019 06:04 PM
Injection #: 40 Method: HbA1c
Rack #: --- Rack position: 10

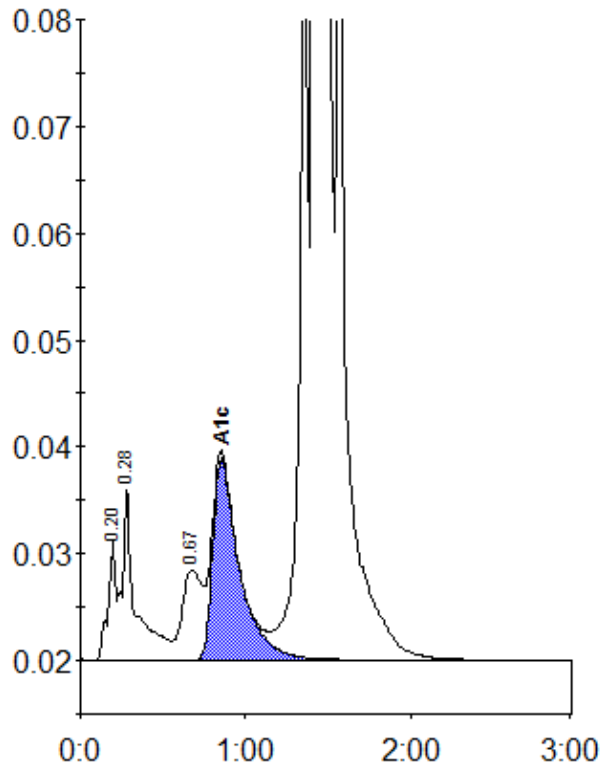

Peak table - ID: 10547763

Peak	R.time	Height	Area	Area %
A1a	0.20	11264	37859	0.8
A1b	0.28	16371	89142	1.8
LA1c/CHb-1	0.67	8353	71170	1.4
A1c	0.85	18900	211750	5.6
P3	1.35	75474	272872	5.5
A0	1.42	1191851	4296526	86.3
Total Area:		4979318		

Concentration:	%
A1c	5.6